

**CHANGE OF USE BAKERY AND RESTAURANT IN BLOCK NO 45
DR. AMBETKAR ROAD, MURUGESA NAICKER NAGAR, TS NO 5/2
(PART) OF 109 PULIYUR VILLAGE, MADRAS DIVISION NO 114.**

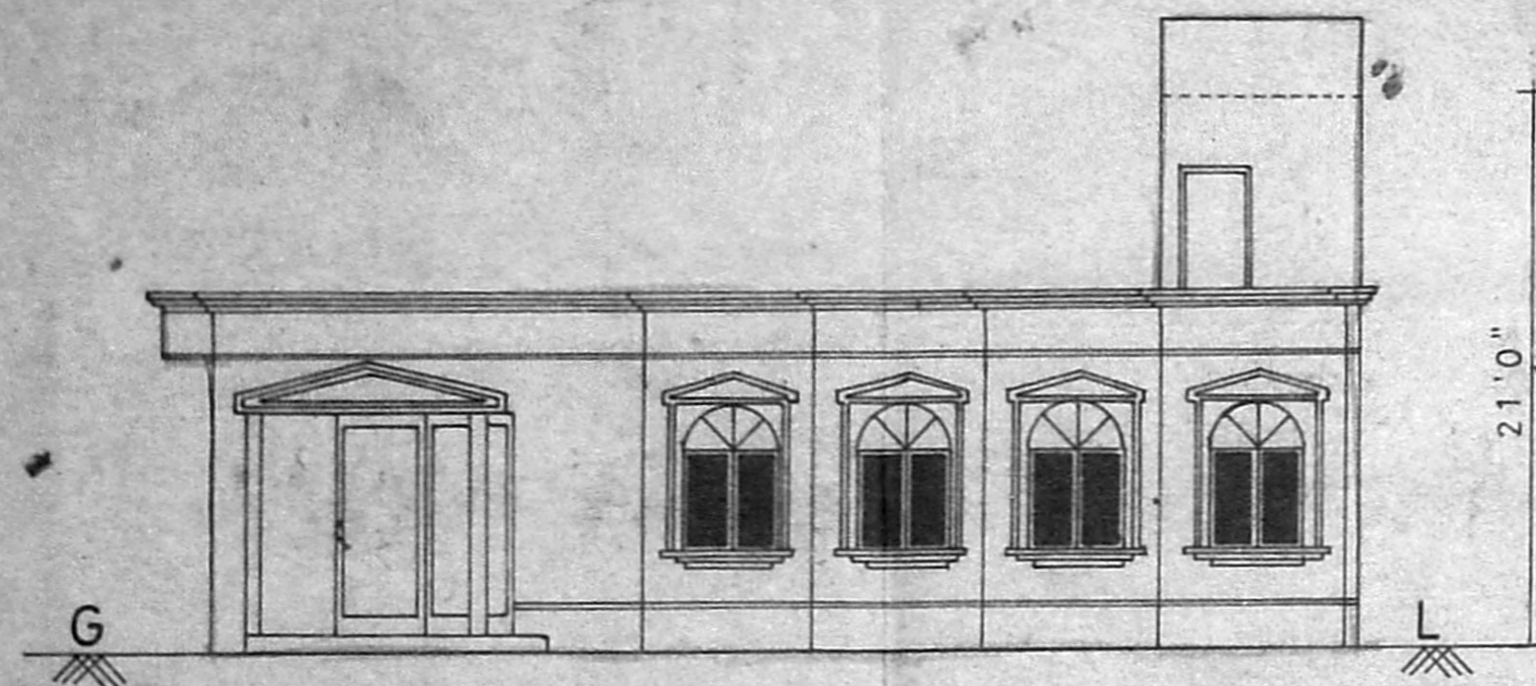

ELEVATION

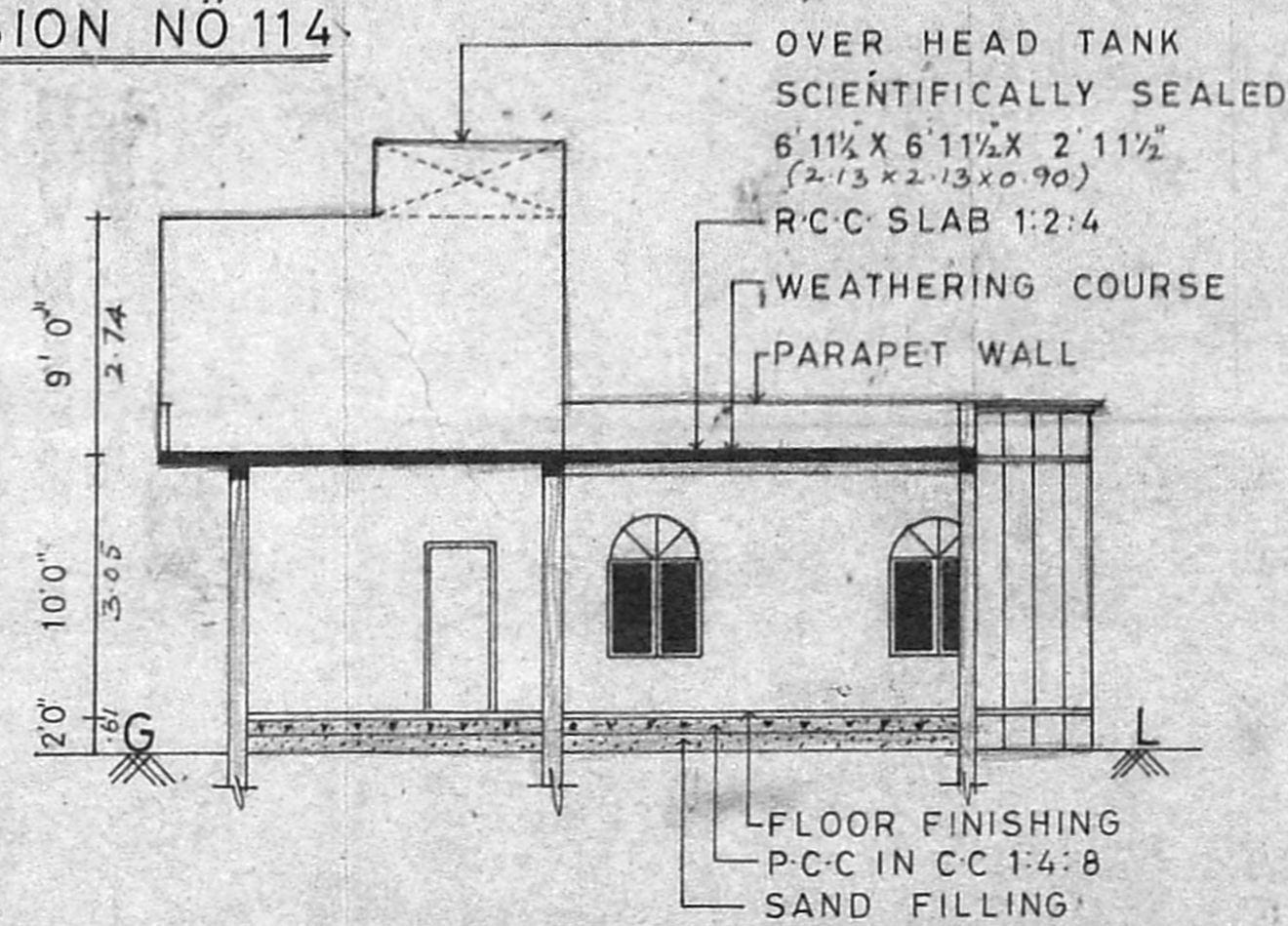

SECTION ON AA

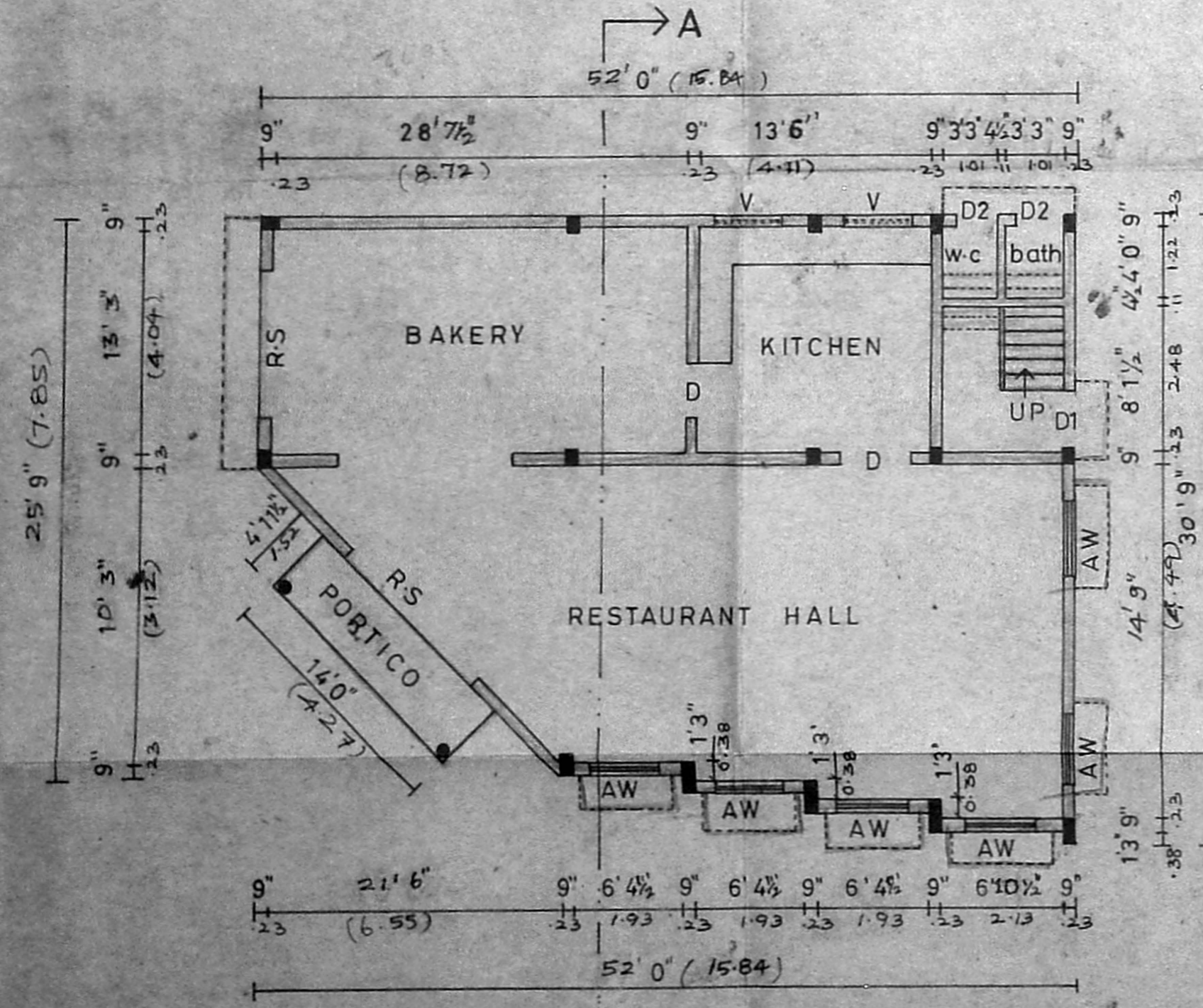

GROUND FLOOR PLAN

SCALE - 1" = 8'0"

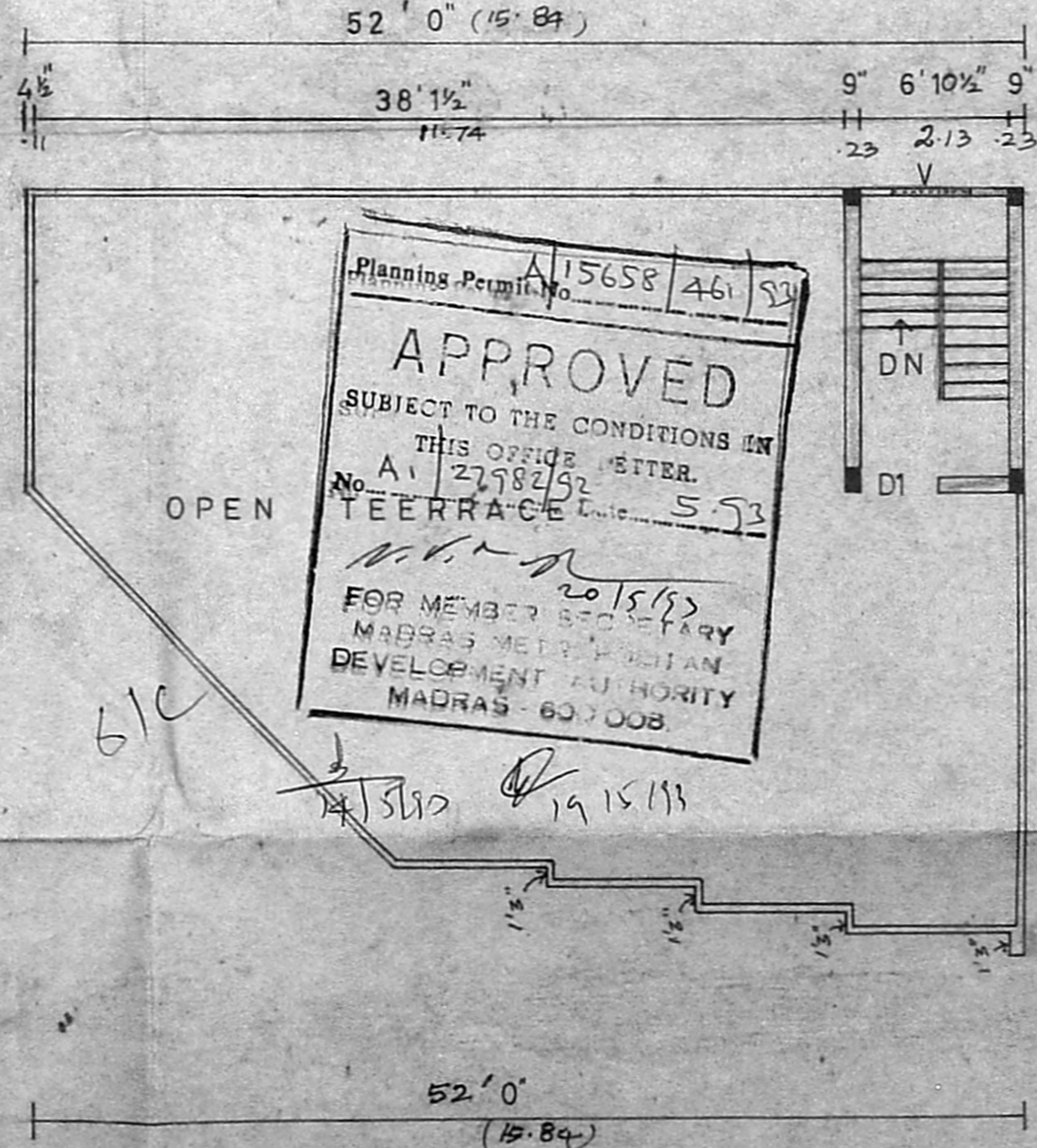

TERRACE FLOOR PLAN

$G_{area} = 52'-0" \times 31'-9" = 1595 \text{ sqft}$
 $\frac{1}{2} \times 22'-9" \times 11'-2" = \frac{125.12}{1473.88}$
 $\frac{125.12}{1473.88} \times 100 = 8.5\%$
 $8.5\% \times 1595 = 135.58$
 $135.58 + 140 = 275.58$
 $\frac{275.58}{442.75} \times 100 = 62.25\%$

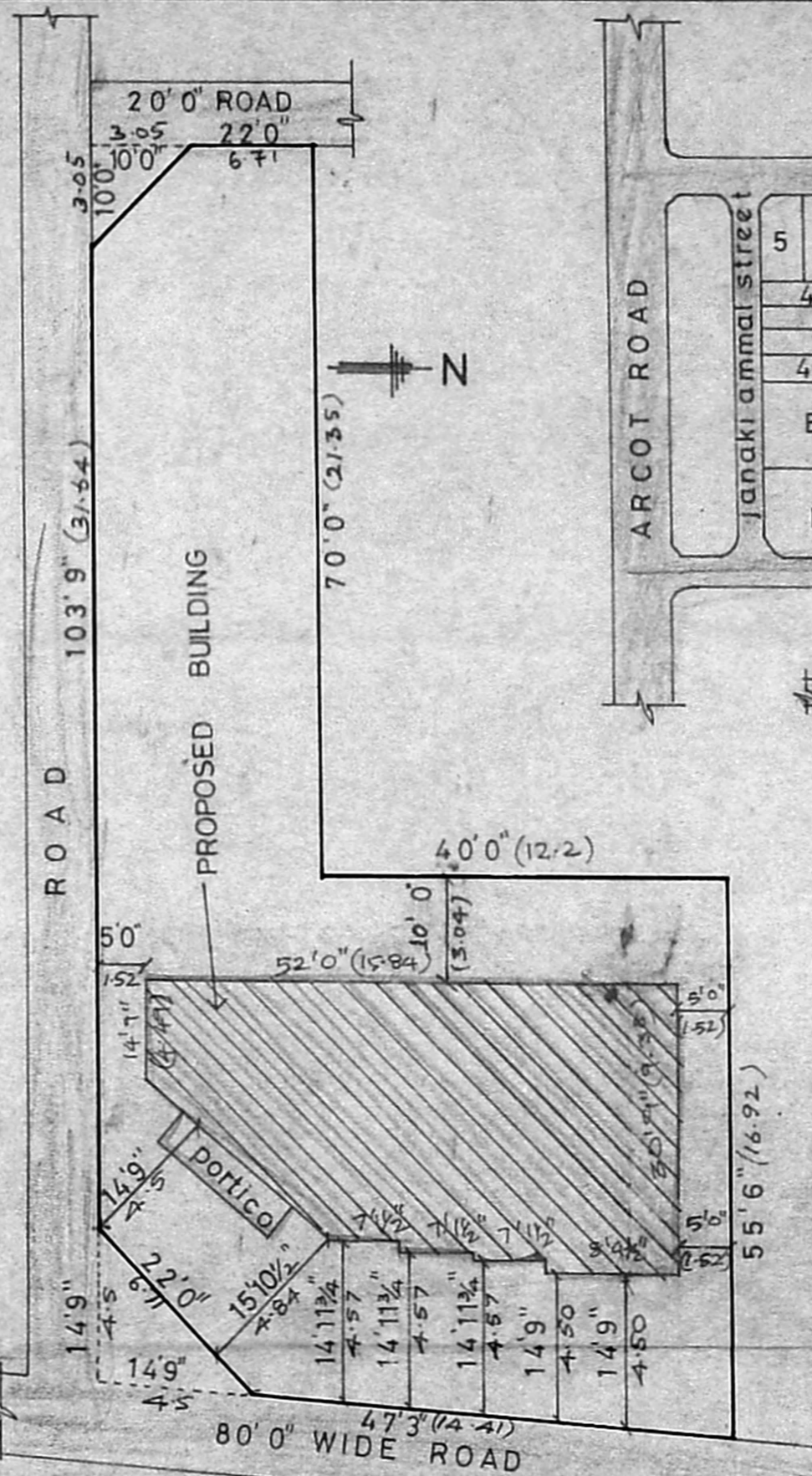

SITE PLAN

SCALE 1" = 16'0"

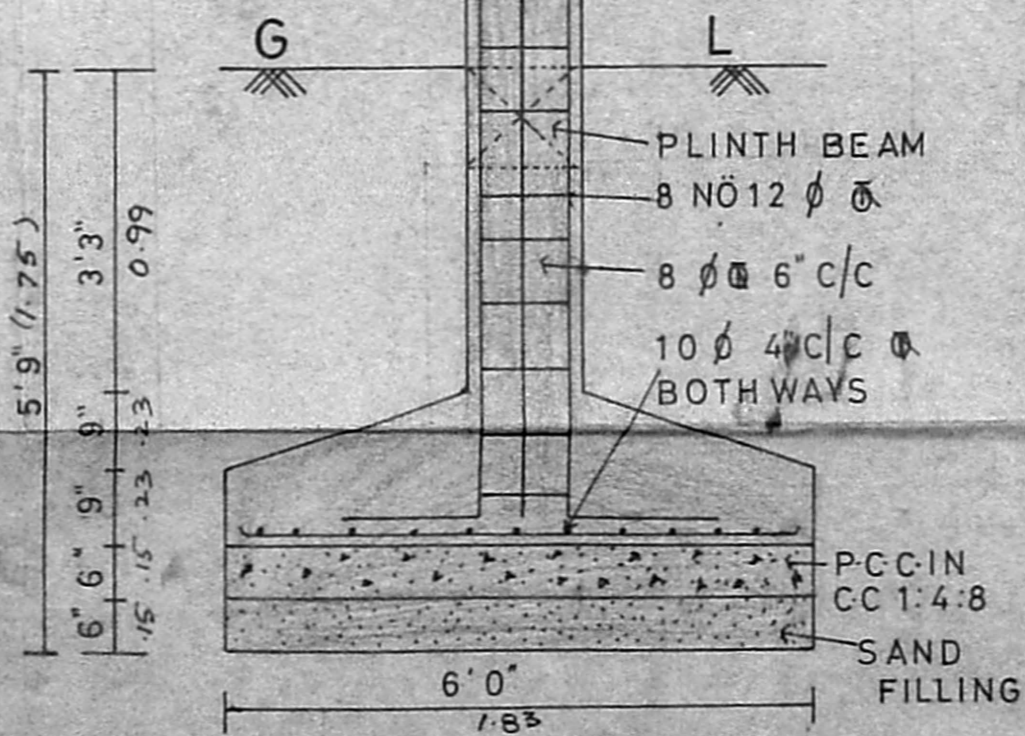

COLUMN DETAILS

(SCALE 1" = 2'0")

KEY PLAN (NOT TO SCALE)

JOINERIES

- D DOOR 3'6" X 7'0"
- D1 DOOR 3'0" X 7'0"
- D2 DOOR 2'6" X 7'0"
- RS ROLLING SHUTTER 10'0" X 7'0"
- AW ARCH WINDOW 4'0" X 4'6"
- V VENTILATOR 4'0" X 2'0"

REFERENCE

- PROPOSED [Symbol]
- ROAD [Symbol]
- BOUNDARY [Symbol]

AREA DETAILS

	Sqft	Sqm
PLOT AREA	4764.00	442.75
GROUND FLOOR AREA	1275.12	118.50
COVERAGE	26.76%	

P. Deepa Das
P. Sreenivasulu
K. Sarath
K. Subramanian
OWNERS SIGNATURE

T. G. KRISHNAMURTHY RAO
 CIVIL ENGINEER
 CLASS I LICENSED SURVEYOR NO. 370
 CORPORATION OF MADRAS
 C-10, SANTHI AVENUE
 11/12, LAKE VIEW ROAD, MADRAS-600033
 LICENCED SURVEYOR

